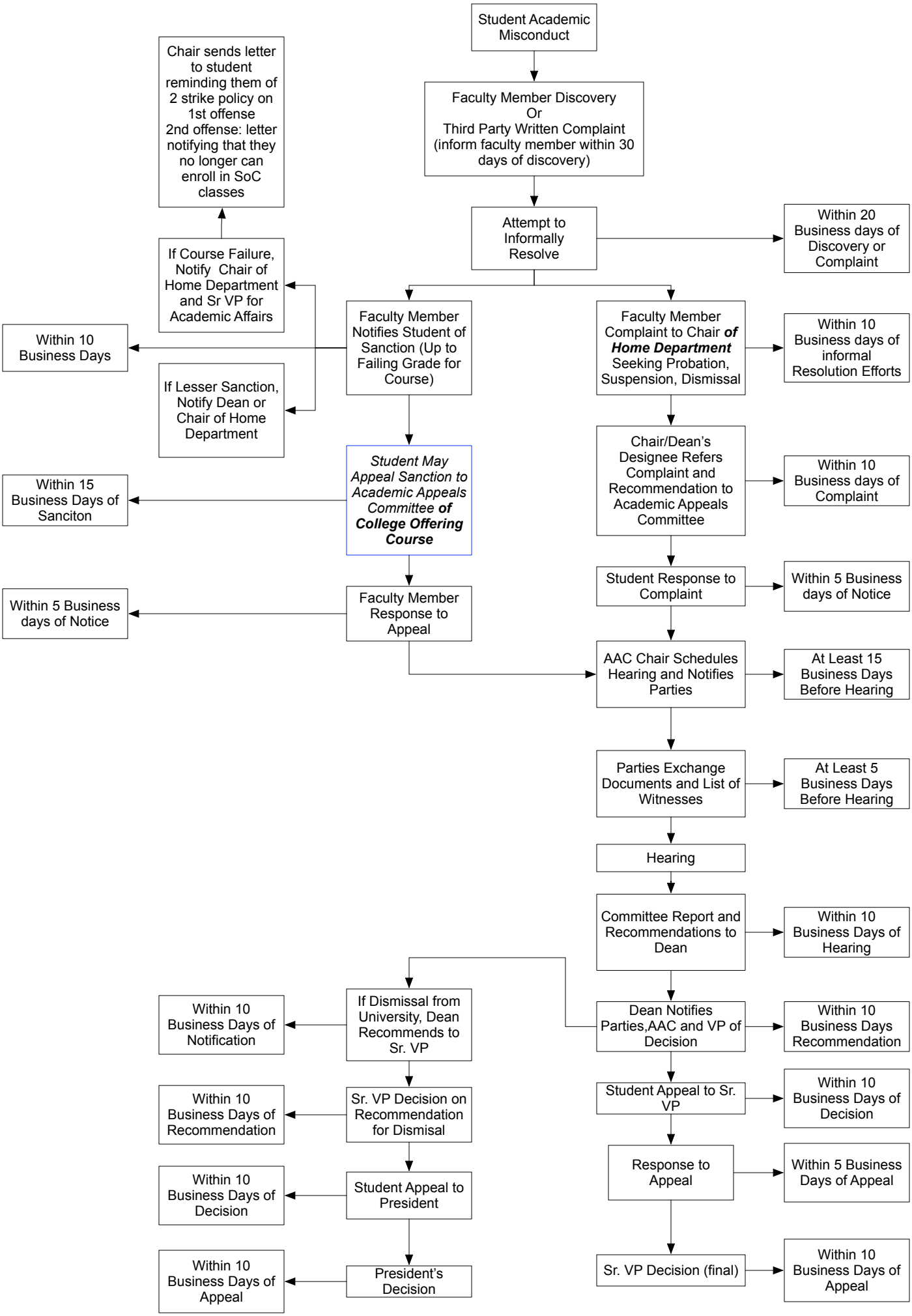
Student Academic Misconduct
Faculty Member Discovery Or Third Party Written Complaint (inform faculty member within 30 days of discovery)
Attempt to Informally Resolve
Within 20 Business days of Discovery or Complaint
Faculty Member Notifies Student of Sanction (Up to Failing Grade for Course)
If Course Failure, Notify Chair of Home Department and Sr VP for Academic Affairs
Chair sends letter to student reminding them of 2 strike policy on 1st offense 2nd offense: letter notifying that they no longer can enroll in SoC classes
Within 10 Business Days
If Lesser Sanction, Notify Dean or Chair of Home Department
Student May Appeal Sanction to Academic Appeals Committee of College Offering Course
Within 15 Business Days of Sanciton
Faculty Member Response to Appeal
Within 5 Business days of Notice
Faculty Member Complaint to Chair of Home Department Seeking Probation, Suspension, Dismissal
Within 10 Business days of informal Resolution Efforts
Chair/Dean's Designee Refers Complaint and Recommendation to Academic Appeals Committee
Within 10 Business days of Complaint
Student Response to Complaint
Within 5 Business days of Notice
AAC Chair Schedules Hearing and Notifies Parties
At Least 15 Business Days Before Hearing
Parties Exchange Documents and List of Witnesses
At Least 5 Business Days Before Hearing
Hearing
Committee Report and Recommendations to Dean
Within 10 Business Days of Hearing
Dean Notifies Parties,AAC and VP of Decision
Within 10 Business Days Recommendation
Student Appeal to Sr. VP
Within 10 Business Days of Decision
Response to Appeal
Within 5 Business Days of Appeal
Sr. VP Decision (final)
Within 10 Business Days of Appeal
If Dismissal from University, Dean Recommends to Sr. VP
Within 10 Business Days of Notification
Sr. VP Decision on Recommendation for Dismisal
Within 10 Business Days of Recommendation
Student Appeal to President
Within 10 Business Days of Decision
President's Decision
Within 10 Business Days of Appeal