

Demo IV: Meshing with BioMesh3D and Visualization with SCIRun

Moritz Dannhauer and Seyhmus Gueler

8 stages of BioMesh3D Tooth dataset

- 1. Segmentation/Preprocessing
- 2. Tightening/smoothing
- 3. Medial Axis
- 4. Sizing Field
- 5. Seed Surface
- 6. Particle System
- 7. Generate Surfaces
- 8. Generate Volume Mesh

8 stages of BioMesh3D

- 1. Segmentation/Preprocessing
- 2. Tightening/smoothing
- 3. Medial Axis
- 4. Sizing Field
- 5. Seed Surface
- 6. Particle System
- 7. Generate Surfaces
- 8. Generate Volume Mesh

Seg3D

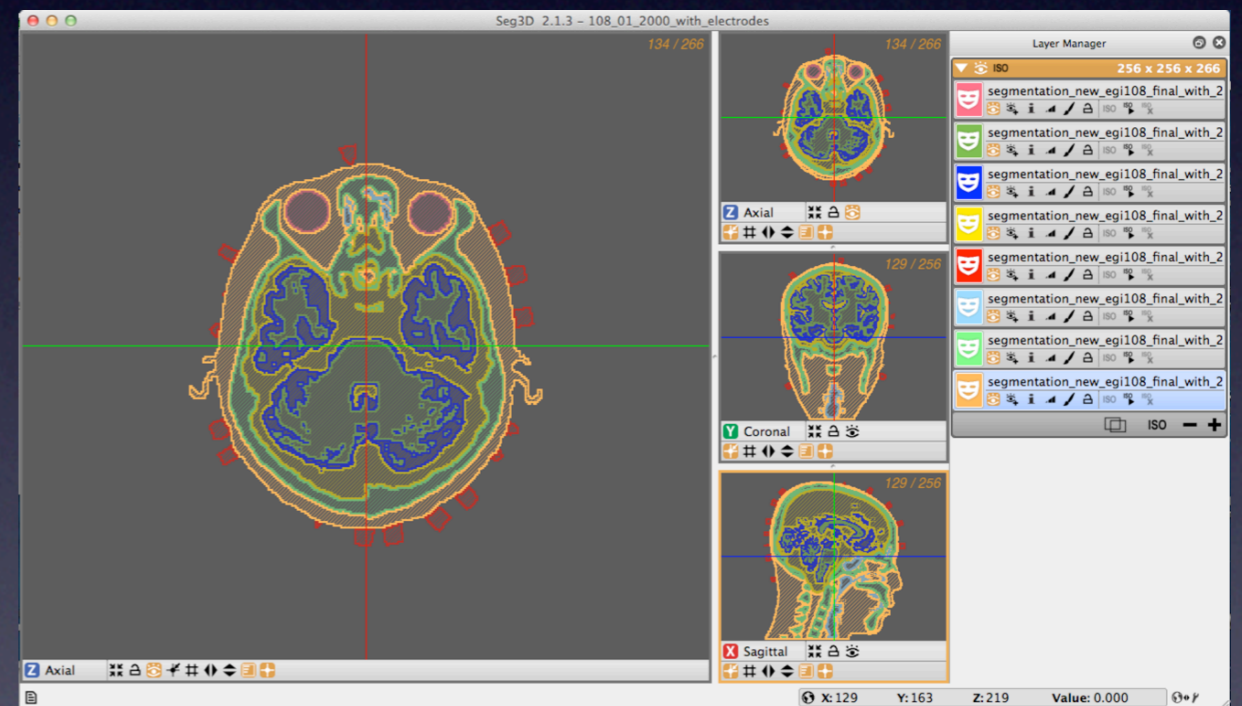

Extract & Separate Materials

Segmentation & Preprocessing

```
model_input_file="108_01_2000.Head_tissue_image_from_CT_seg3d.nrrd"
# This directory must exist....
model_output_path="output"
# ... the materials combined
mats = (0,1,2,3,4,5,6,7)
mat_names = ('air', 'skin', 'skull', 'CSF', 'GreyMatter', 'WhiteMatter', 'Eyes', 'Internal_Air')
mat_radii = 0.3

#Number of refinement levels when generating the medial axis points.
#More levels are needed to capture smaller details.
refinement_levels=4

max_sizing_field = 1.0
sizing_scale_var = 2.0

num_particle_iters=700
# tetgen flags to use when making a volume from a single
# material

# Cap number of processes
max_procs=15

tetgen_joined_vol_flags = "zpAAqa1.4"
```

8 stages of BioMesh3D

- 1. Segmentation/Preprocessing
- **2. Tightening/smoothing**
- 3. Medial Axis
- 4. Sizing Field
- 5. Seed Surface
- 6. Particle System
- 7. Generate Surfaces
- 8. Generate Volume Mesh

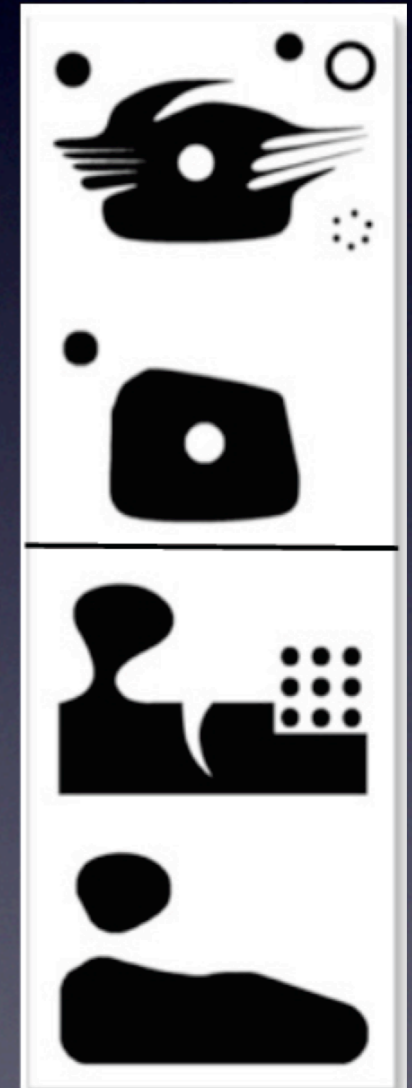

2. Tightening/Smoothing

```
model_input_file="108_01_2000.Head_tissue_image_from_CT_seg3d.nrrd"
# this directory must exist....
model_output_path="output"
# -1 means all the rest of the materials combined
mats = (0,1,2,3,4,5,6,7)
mat_names = ('air', 'skin', 'skull', 'CSF', 'GreyMatter', 'WhiteMatter', 'Eyes', 'Internal_Air')
mat_radii = 0.3
#Number of refinement levels when generating the medial axis points.
#More levels are needed to capture smaller details.
refinement_levels=4

max_sizing_field = 1.0
sizing_scale_var = 2.0

num_particle_iters=700
# tetgen flags to use when making a volume from a single
# material

# Cap number of processes
max_procs=15

tetgen_joined_vol_flags = "zpAAqa1.4"
```

Smoothing Step - may lose thin structures

Switch to demo!

8 stages of BioMesh3D

- 1. Segmentation/Preprocessing
- 2. Tightening/smoothing
- **3. Medial Axis**
- 4. Sizing Field
- 5. Seed Surface
- 6. Particle System
- 7. Generate Surfaces
- 8. Generate Volume Mesh

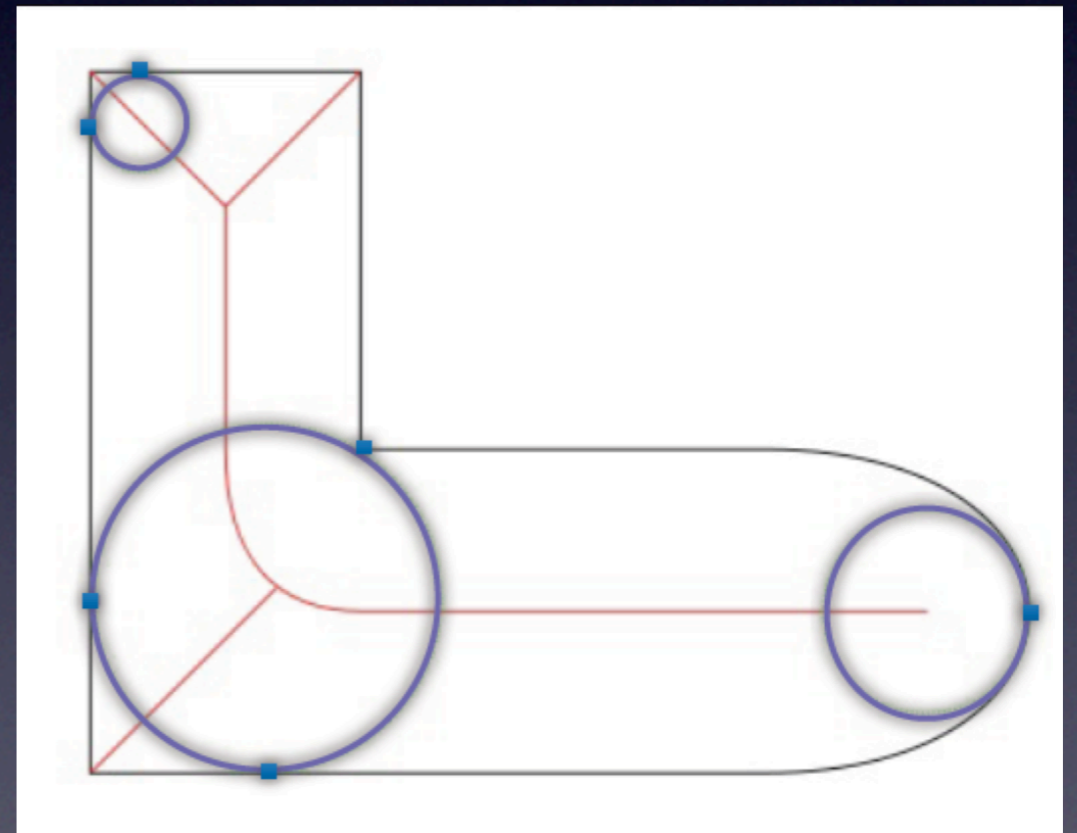

3. Medial Axis

```
model_input_file="108_01_2000.Head_tissue_image_from_CT_seg3d.nrrd"
# this directory must exist....
model_output_path="output"
# -1 means all the rest of the materials combined
mats = (0,1,2,3,4,5,6,7)
mat_names = ('air', 'skin', 'skull', 'CSF', 'GreyMatter', 'WhiteMatter', 'Eyes', 'Internal_Air')
mat_radii = 0.3

#Number of refinement levels when generating the medial axis points.
#More levels are needed to capture smaller details.
refinement_levels=4
max_sizing_field = 1.0
sizing_scale_var = 2.0

num_particle_iters=700
# tetgen flags to use when making a volume from a single
# material

# Cap number of processes
max_procs=15

tetgen_joined_vol_flags = "zpAAqa1.4"
```

More refinement for thin structures

Switch to demo!

8 stages of BioMesh3D

- 1. Segmentation/Preprocessing
- 2. Tightening/smoothing
- 3. Medial Axis
- 4. Sizing Field
- 5. Seed Surface
- 6. Particle System
- 7. Generate Surfaces
- 8. Generate Volume Mesh

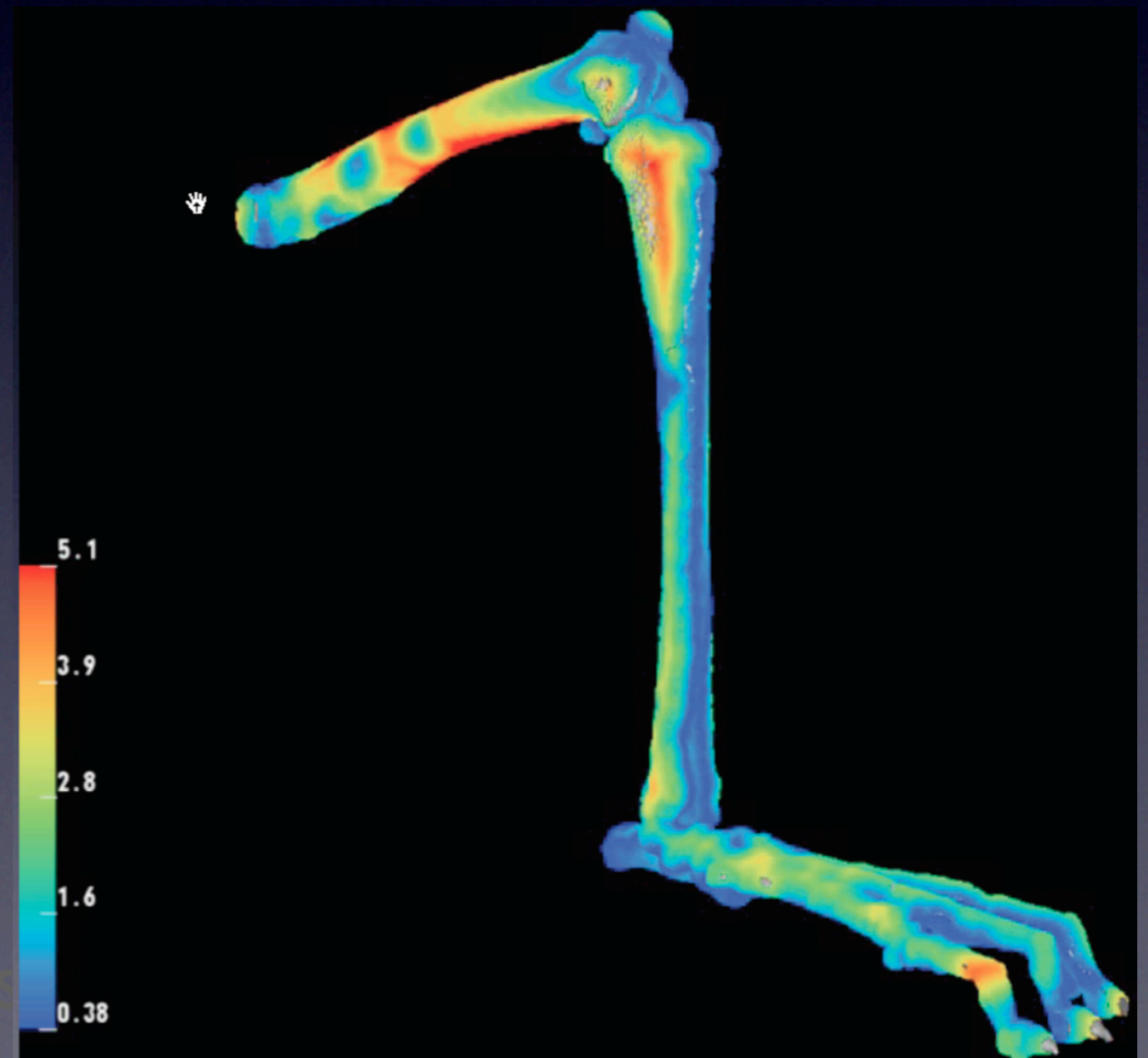

4. Sizing Field

```
model_input_file="108_01_2000.Head_tissue_image_from_CT_seg3d.nrrd"
# this directory must exist....
model_output_path="output"
# -1 means all the rest of the materials combined
mats = (0,1,2,3,4,5,6,7)
mat_names = ('air', 'skin', 'skull', 'CSF', 'GreyMatter', 'WhiteMatter', 'Eyes', 'Internal_Air')
mat_radii = 0.3

#Number of refinement levels when generating the medial axis points.
#More levels are needed to capture smaller details.
refinement_levels=4

max_sizing_field = 1.0
sizing_scale_var = 2.0

num_particle_iters=700
# tetgen flags to use when making a volume from a single
# material

# Cap number of processes
max_procs=15

tetgen_joined_vol_flags = "zpAAqa1.4"
```

Cap the sizing field
Higher number less
resolution

Switch to demo!

8 stages of BioMesh3D

- 1. Segmentation/Preprocessing
- 2. Tightening/smoothing
- 3. Medial Axis
- 4. Sizing Field
- 5. Seed Surface
- 6. Particle System
- 7. Generate Surfaces
- 8. Generate Volume Mesh

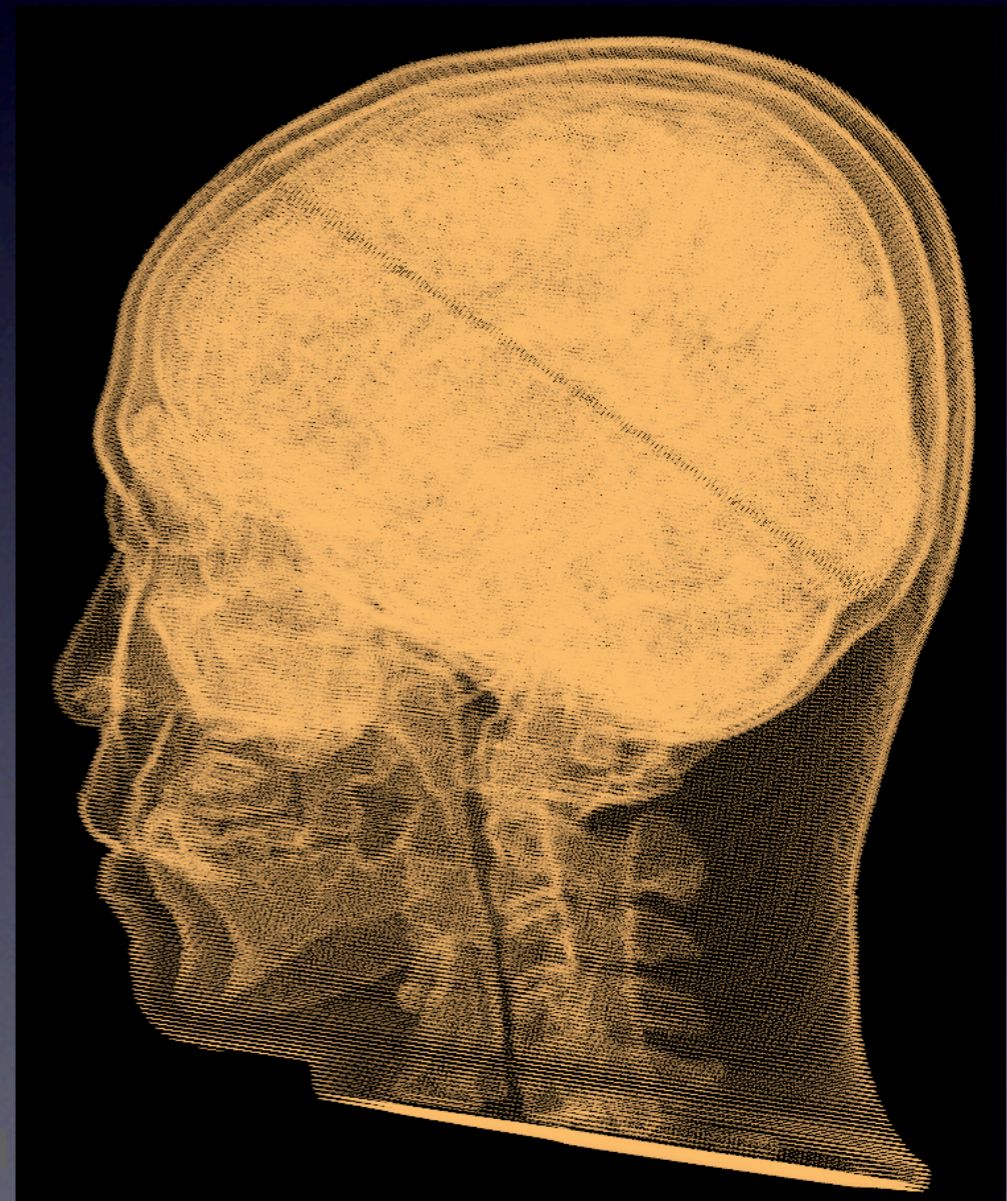

8 stages of BioMesh3D

- 1. Segmentation/Preprocessing
- 2. Tightening/smoothing
- 3. Medial Axis
- 4. Sizing Field
- 5. Seed Surface
- 6. Particle System
- 7. Generate Surfaces
- 8. Generate Volume Mesh

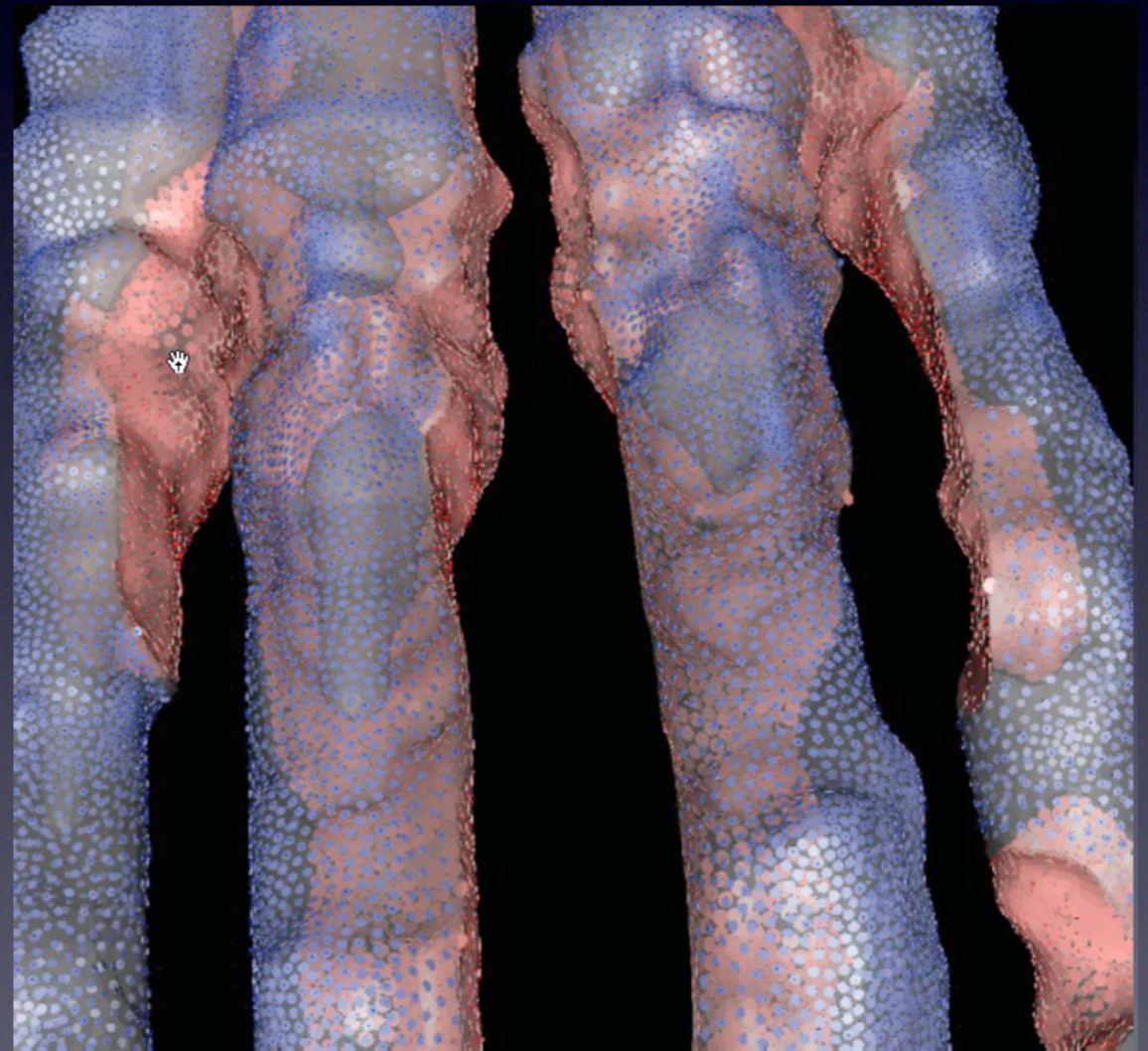

6. Particle System

```
model_input_file="108_01_2000.Head_tissue_image_from_CT_seg3d.nrrd"
# this directory must exist....
model_output_path="output"
# -1 means all the rest of the materials combined
mats = (0,1,2,3,4,5,6,7)
mat_names = ('air', 'skin', 'skull', 'CSF', 'GreyMatter', 'WhiteMatter', 'Eyes', 'Internal_Air')
mat_radii = 0.3

#Number of refinement levels when generating the medial axis points.
#More levels are needed to capture smaller details.
refinement_levels=4

max_sizing_field = 1.0
sizing_scale_var = 2.0

num_particle_itors=700
# tetgen flags to use when making a volume from a single
# material

# Cap number of processes
max_procs=15

tetgen_joined_vol_flags = "zpAAqa1.4"
```

More iterations for better distribution

Switch to demo!

8 stages of BioMesh3D

- 1. Segmentation/Preprocessing
- 2. Tightening/smoothing
- 3. Medial Axis
- 4. Sizing Field
- 5. Seed Surface
- 6. Particle System
- 7. Generate Surfaces
- 8. Generate Volume Mesh

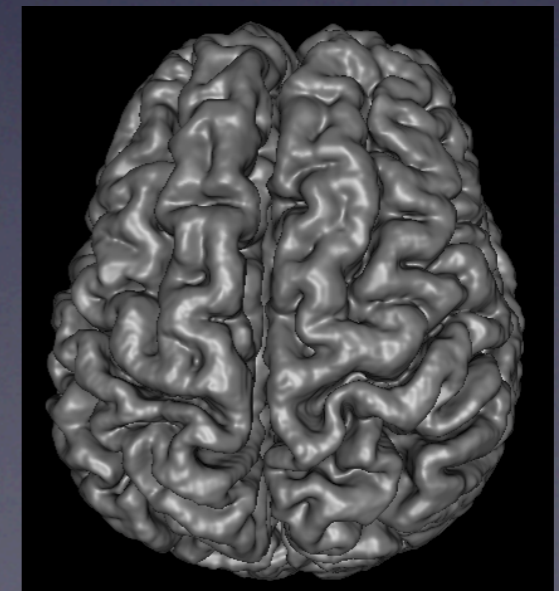
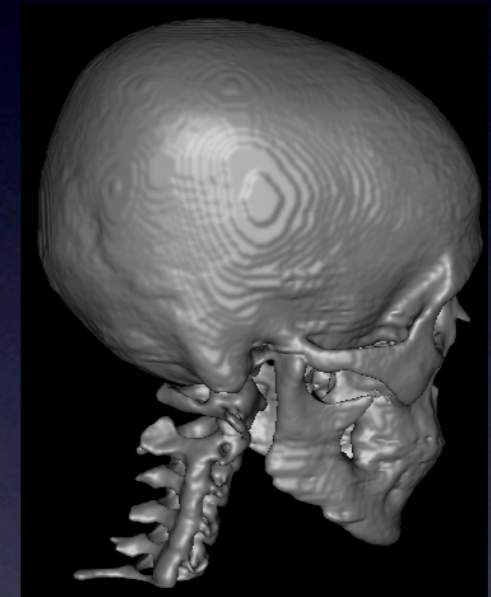
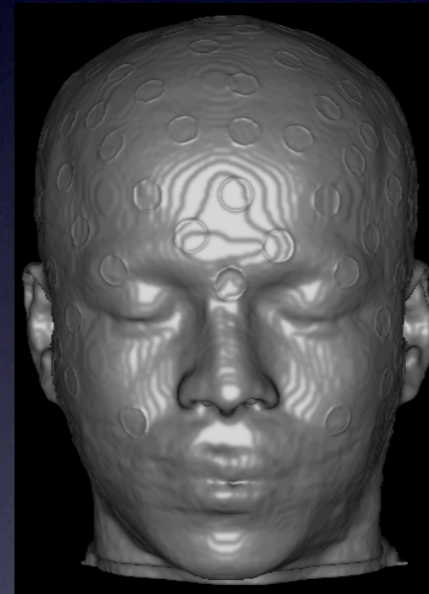

8 stages of BioMesh3D

- 1. Segmentation/Preprocessing
- 2. Tightening/smoothing
- 3. Medial Axis
- 4. Sizing Field
- 5. Seed Surface
- 6. Particle System
- 7. Generate Surfaces
- 8. Generate Volume Mesh

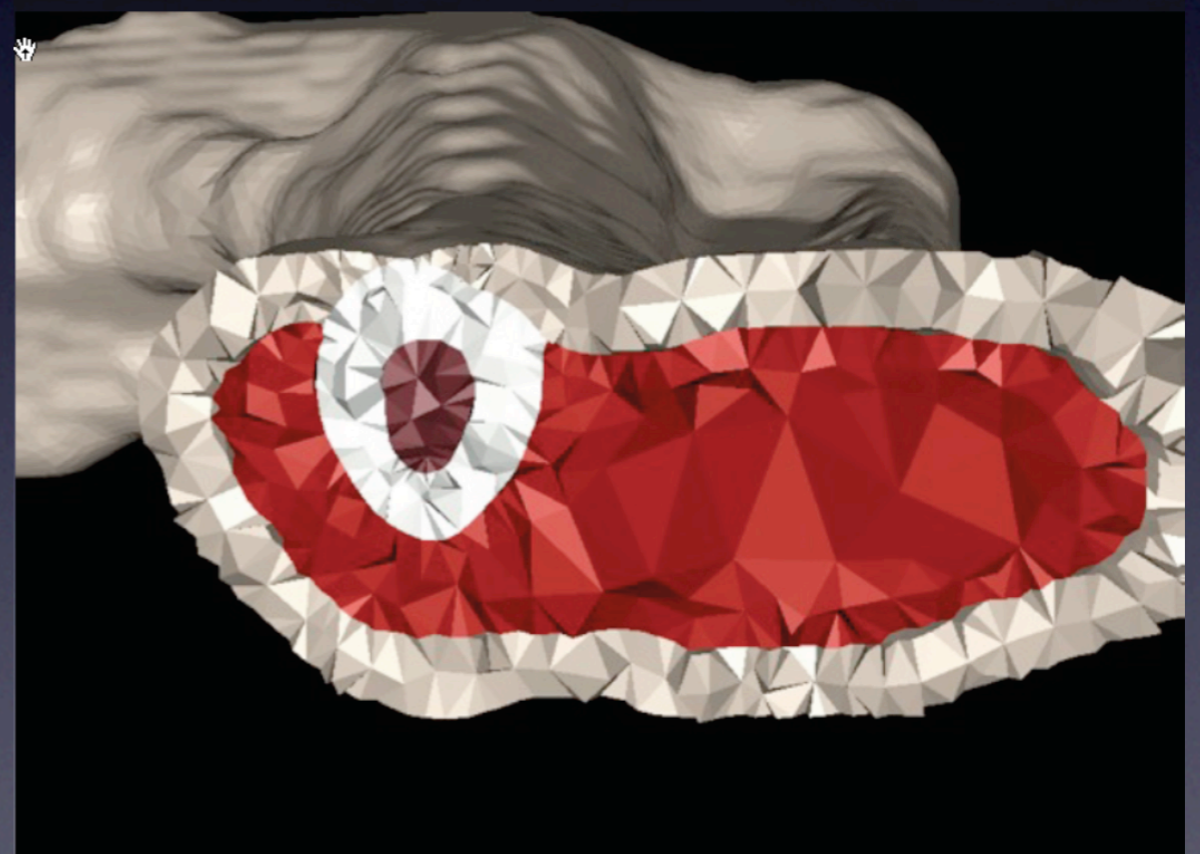

Configuration File

```
model_input_file="108_01_2000.Head_tissue_image_from_CT_seg3d.nrrd"
# this directory must exist....
model_output_path="output"
# -1 means all the rest of the materials combined
mats = (0,1,2,3,4,5,6,7)
mat_names = ('air', 'skin', 'skull', 'CSF', 'GreyMatter', 'WhiteMatter', 'Eyes', 'Internal_Air')
mat_radii = 0.3

#Number of refinement levels when generating the medial axis points.
#More levels are needed to capture smaller details.
refinement_levels=4

max_sizing_field = 1.0
sizing_scale_var = 2.0

num_particle_iters=700
# tetgen flags to use when making a volume from a single
# material

# Cap number of processes
max_procs=15

tetgen_joined_vol_flags = "zpAAqa1.4"
```

Switch to demo!