

# Imaging Based Analysis of Patients with Atrial Fibrillation

Rob MacLeod, University of Utah  
CARMA Center, SCI Institute, CVRTI  
Bioengineering Department

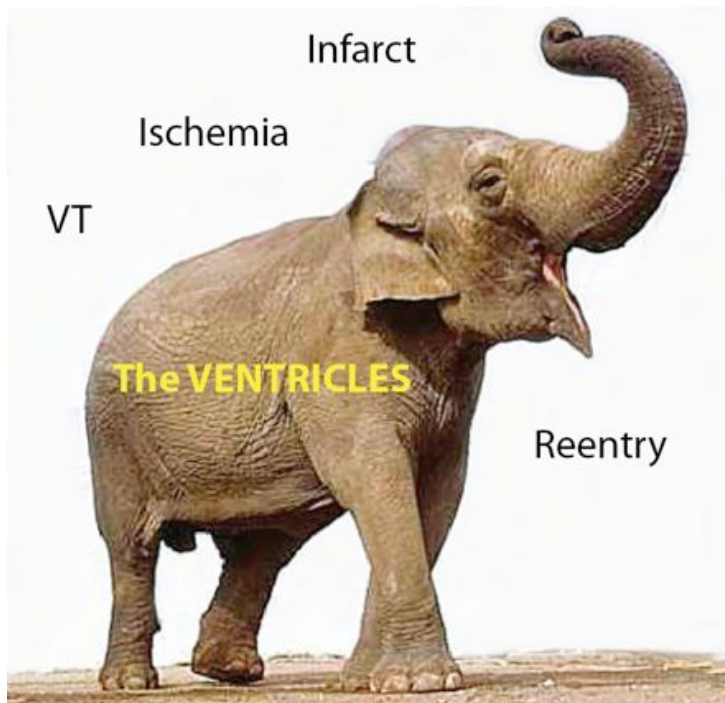

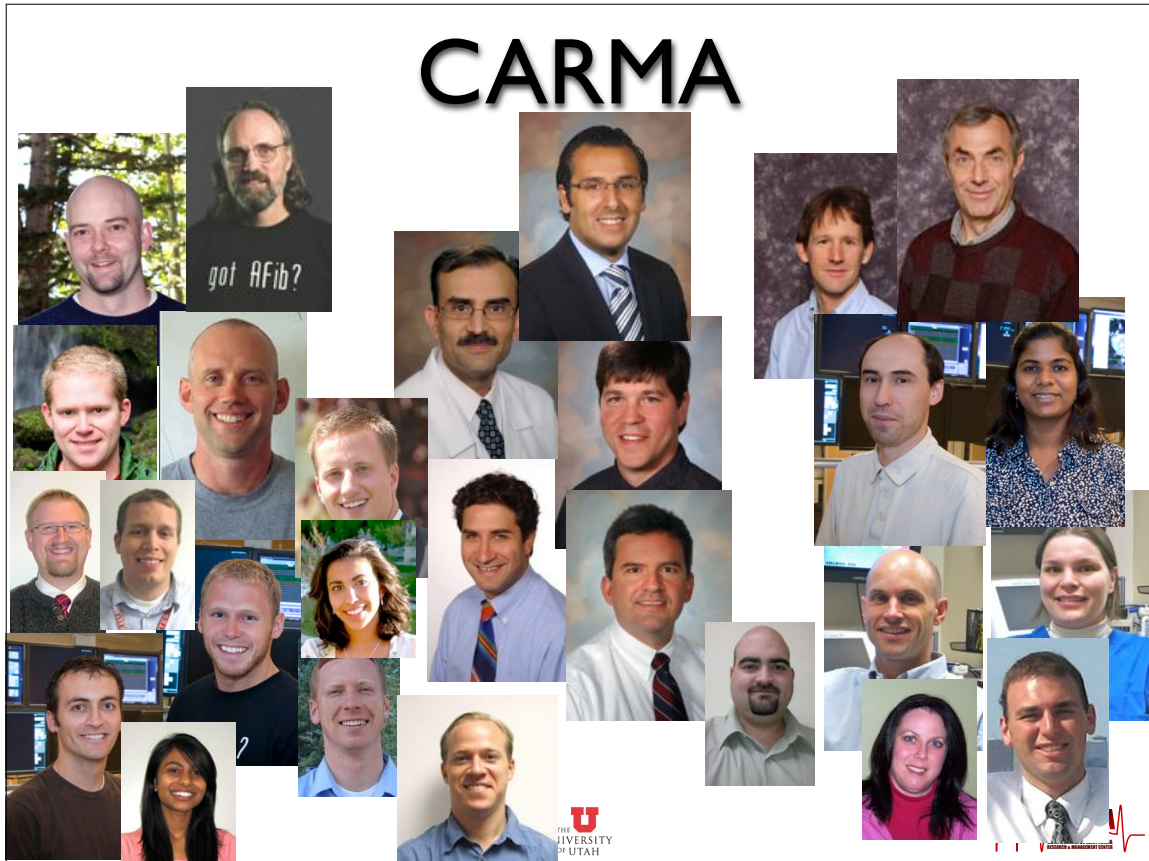
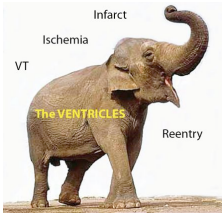

# What is Atrial Fibrillation? = Afib = AF



Normal Contraction

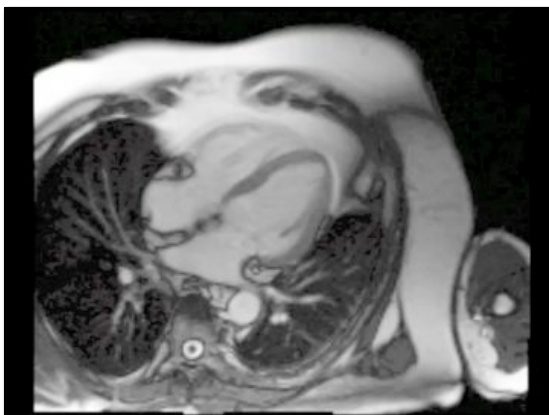

Atrial Fibrillation

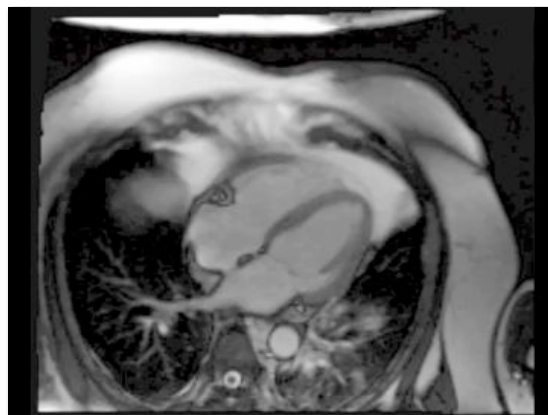

# AF Prevalence

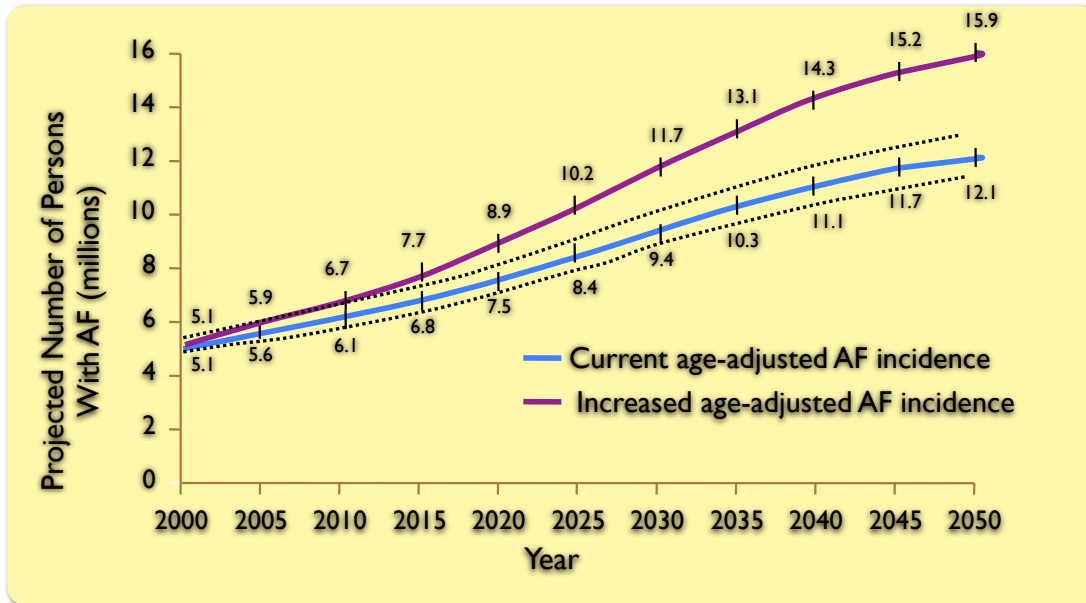

Miyasaka et al. *Circulation*. 2006;114:119-125.



# We All Get Older

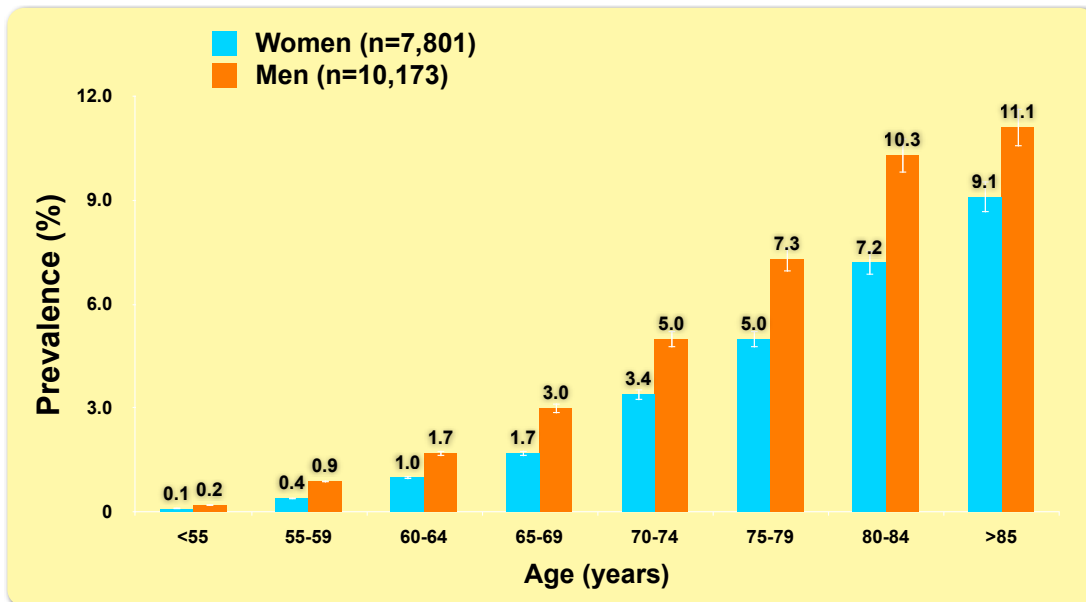

Go AS, et al. *JAMA*. 2001;285:2370-2375.



# So What?

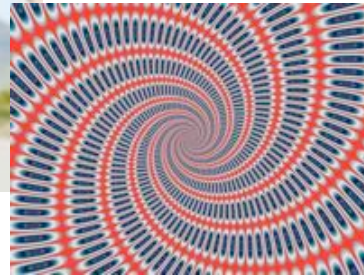

# 20% of Strokes

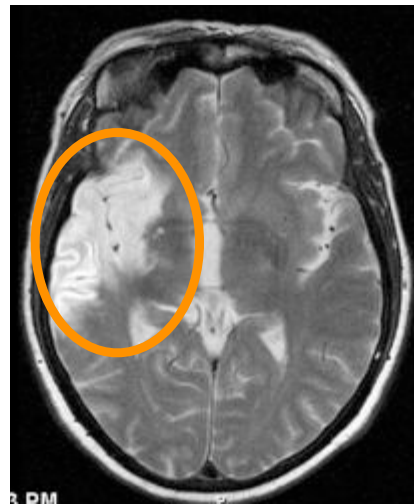
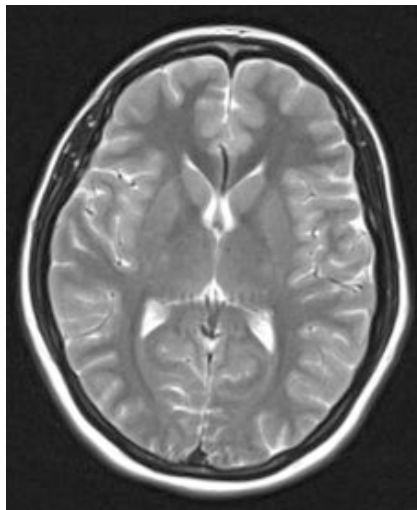

**\$20 billion/year**





# What Causes AFib?



**Substrate**

+

**Trigger**



# Substrate:Fibrosis

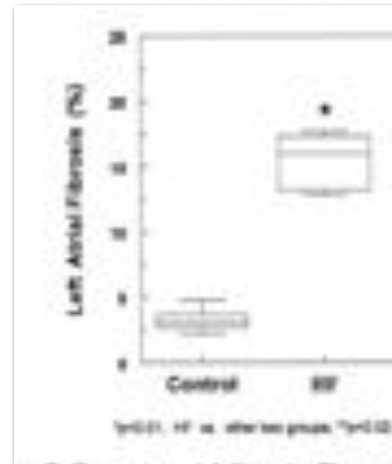
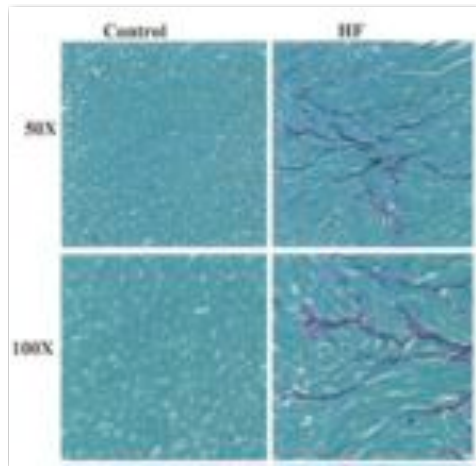

Lee KW, et al. Circ. 2006; 1703-1712.



# Complex Propagation

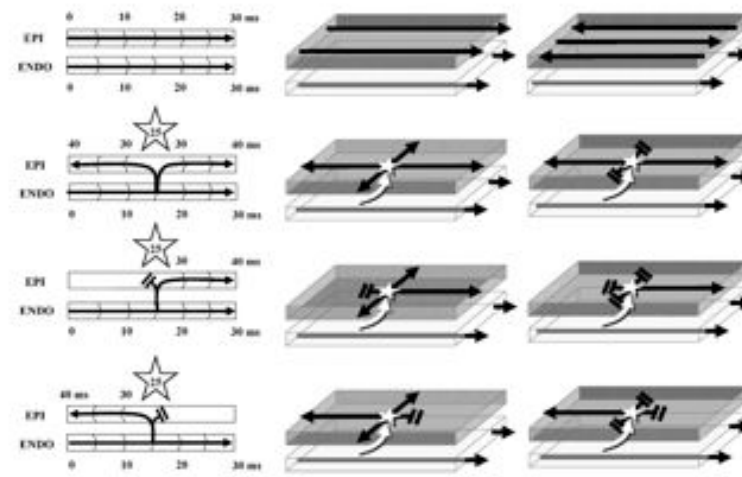

de Groot, .... Allesie MA. Circ. 2010; 1674-1682.



# Substrate: Extension of muscle sleeves

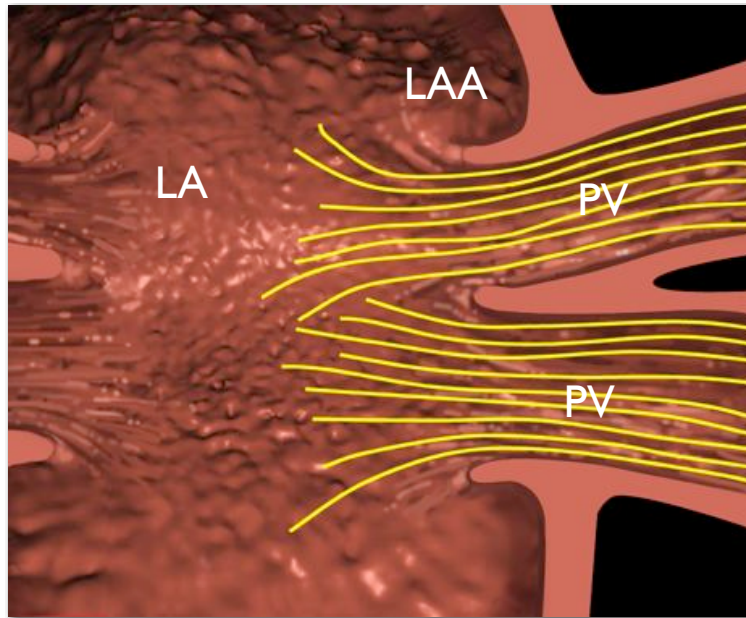

# Triggers

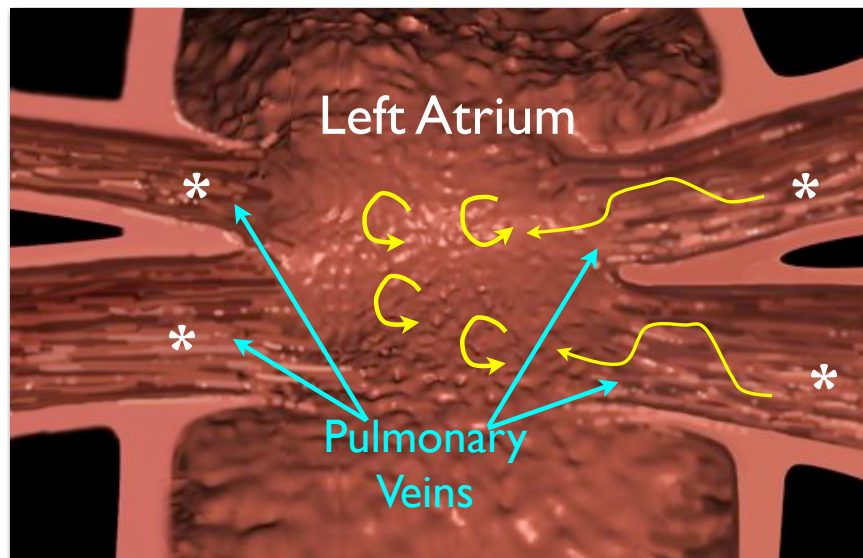



# Clinical Result

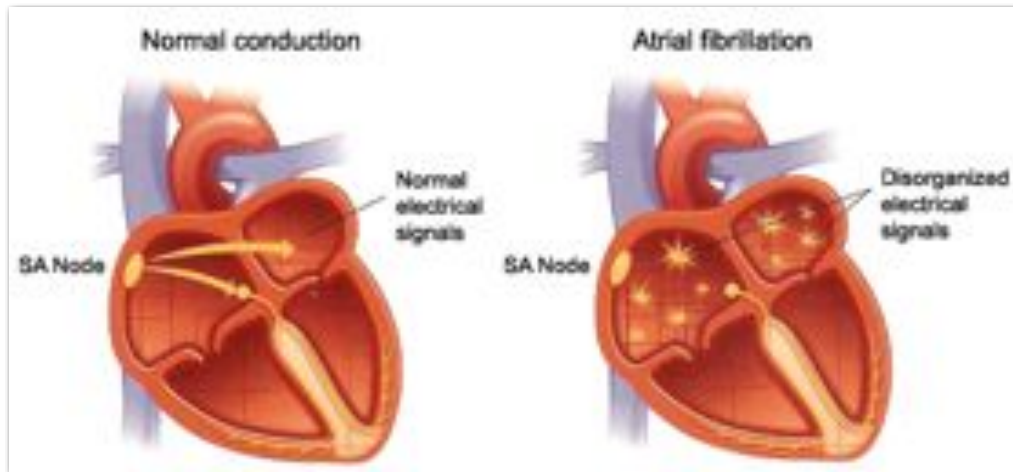

# Clinical Result

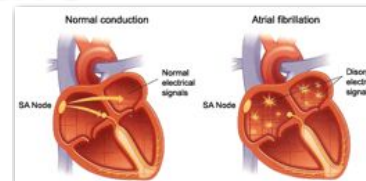

# Treatment?

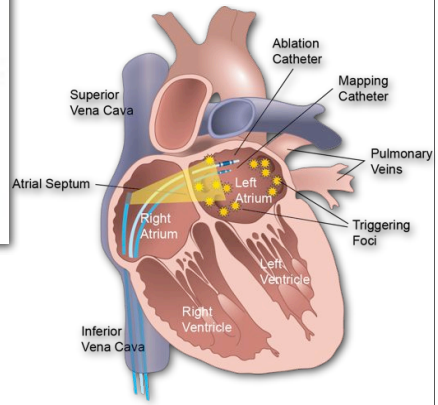
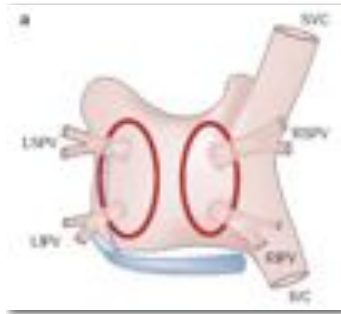

# Catheter Ablation

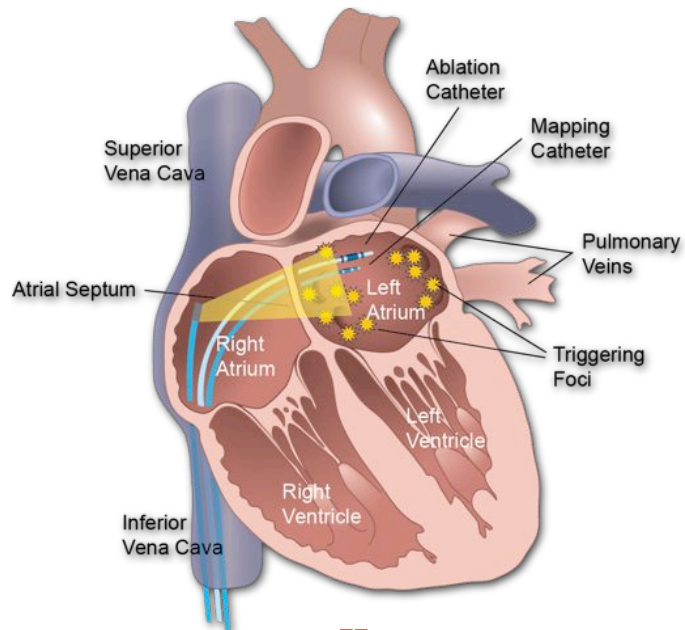

# Imaging in AF



## Imaging Modalities in AF

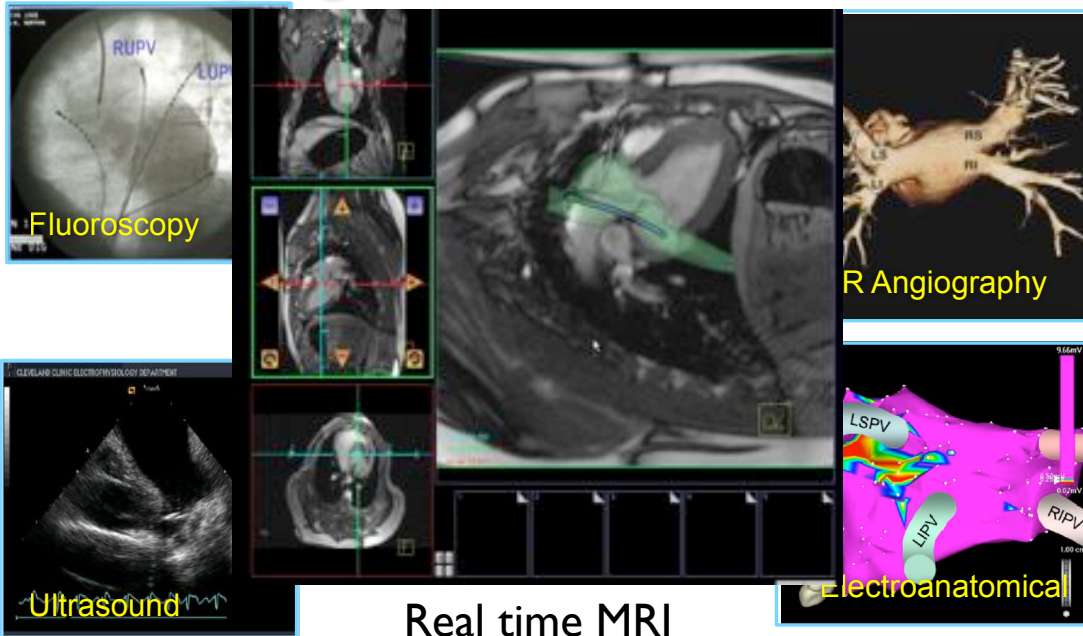

# Electroanatomical Mapping

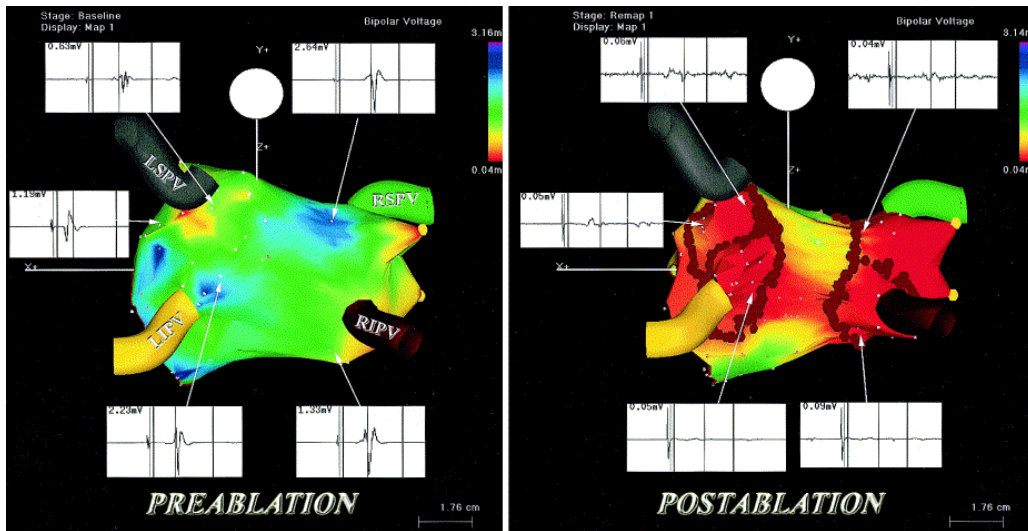

# MR Angiography

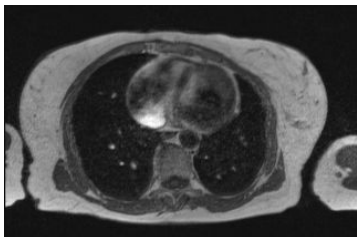

Pre

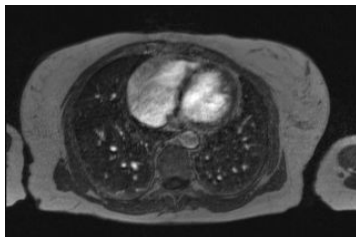

First Pass

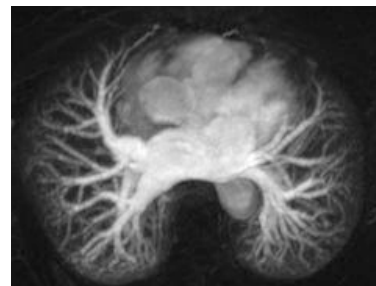

Subtraction



# Late Gadolinium Enhancement

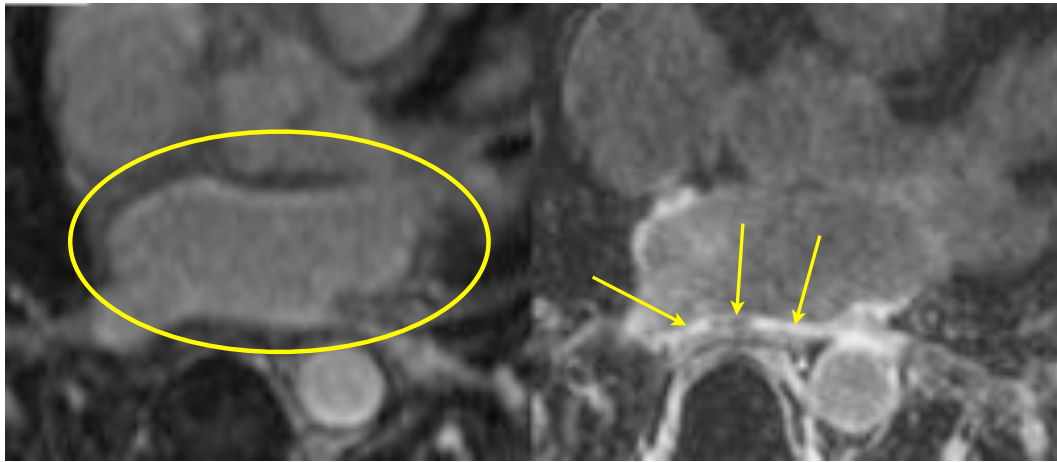

Pre-treatment

3 month Post



# Patient Workflow

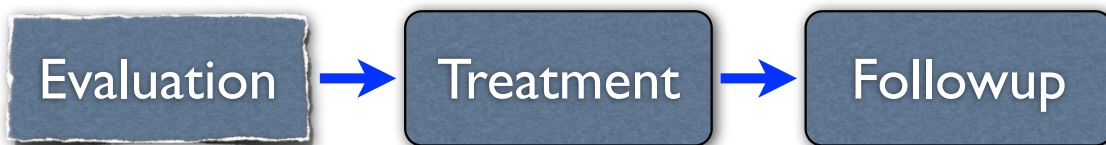



# Fibrosis and Outcome

Evaluation

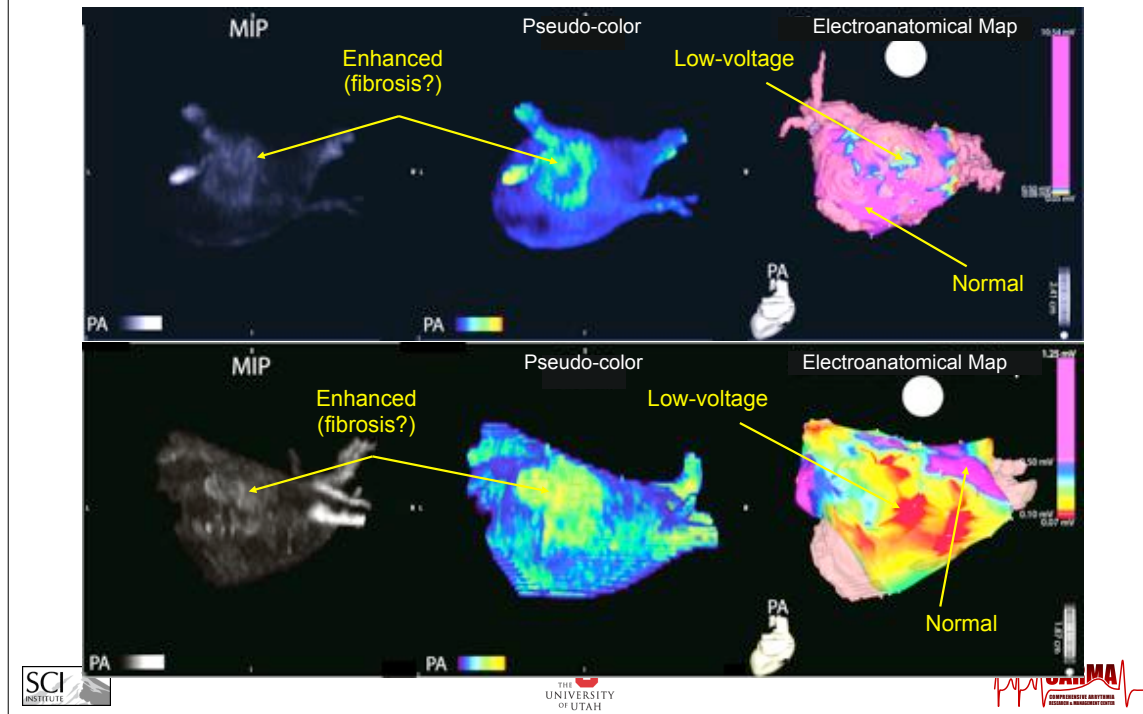

# Utah Scoring Scheme

Evaluation

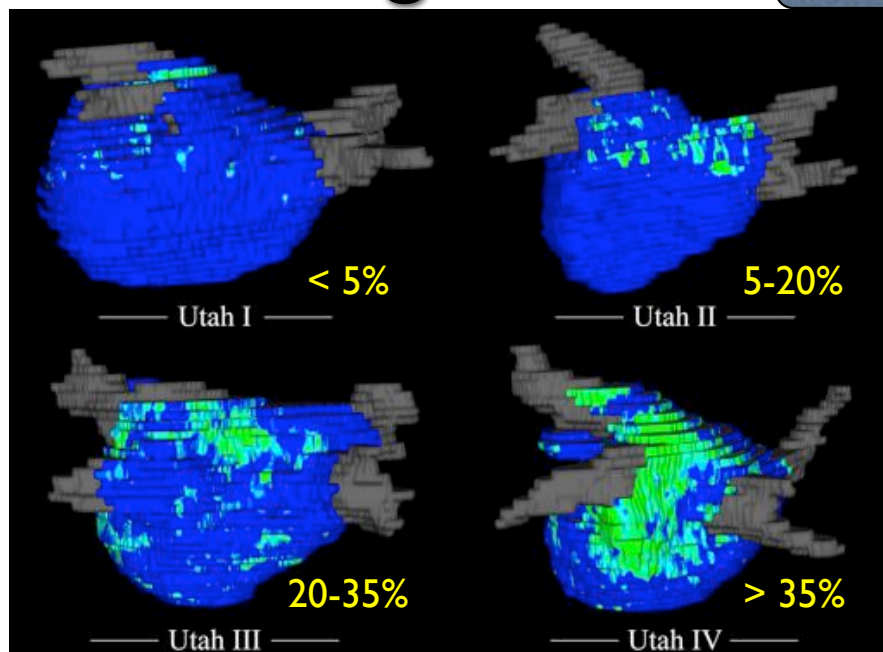

Akoum et al. J Cardiovasc Electrophysiol, 22:16-22, 2011

# Fibrosis Image Analysis

Evaluation

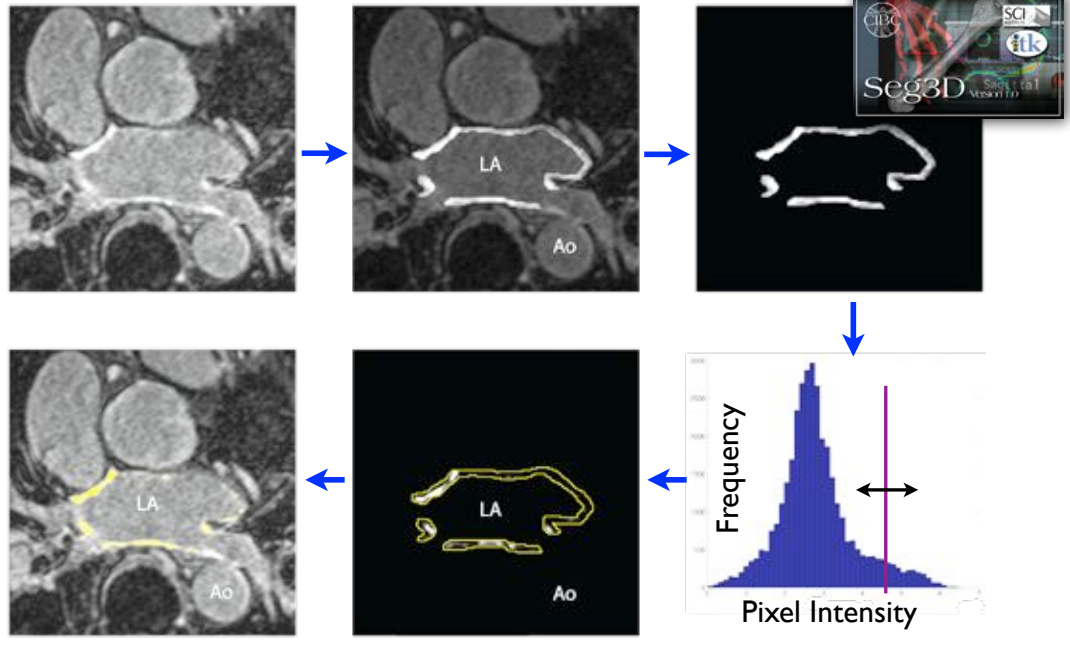

# Past Workflow

Evaluation

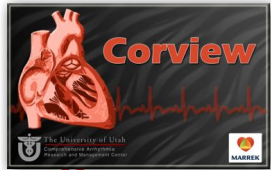
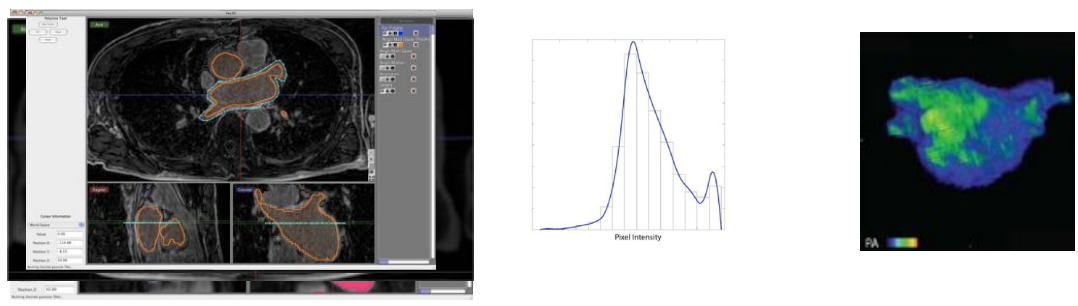



# Corview

Evaluation

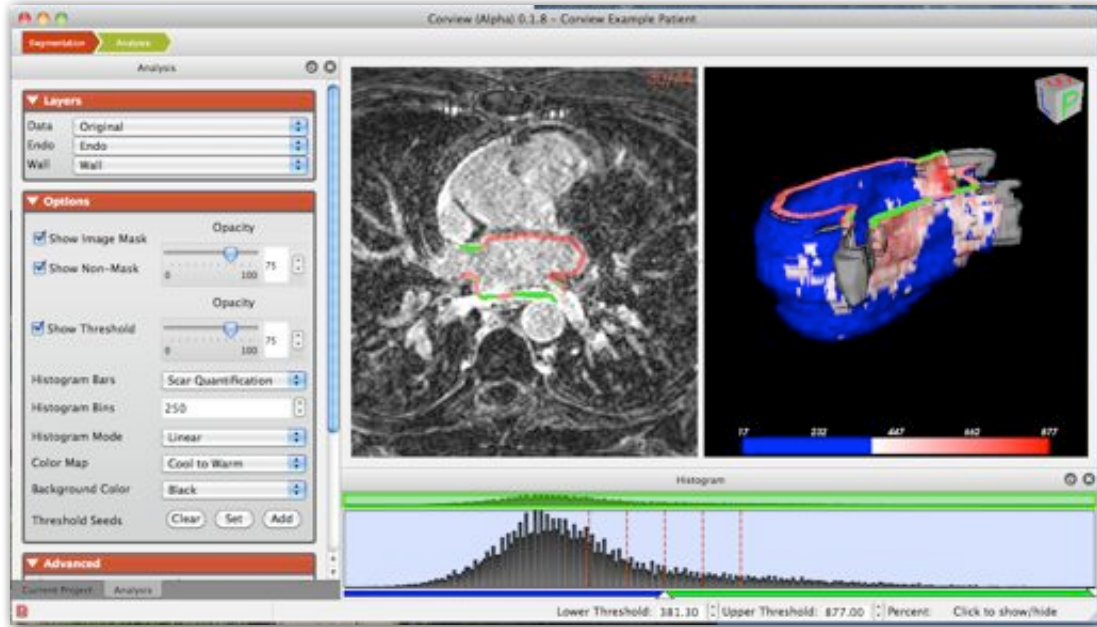

## Patient Workflow



# Ablation Guidance

Treatment

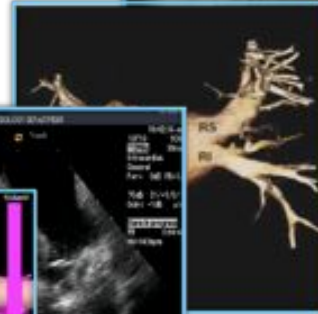
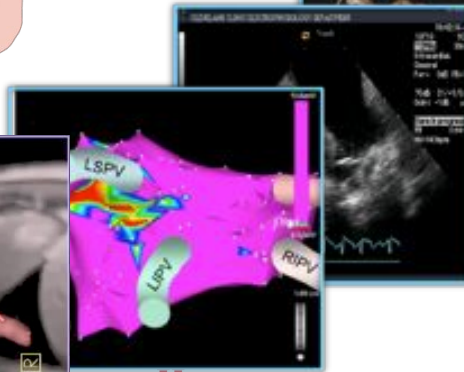
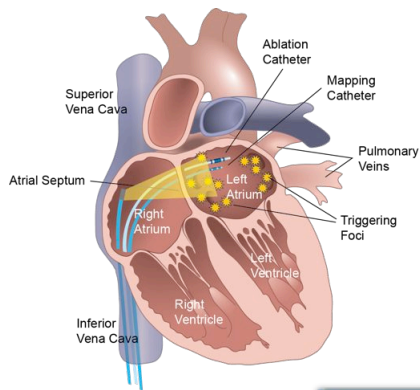

# MRI Guided Ablation





# Real Time MRI

Treatment



THE UNIVERSITY OF UTAH

March, 2011



# Segmentation for Guidance

Treatment

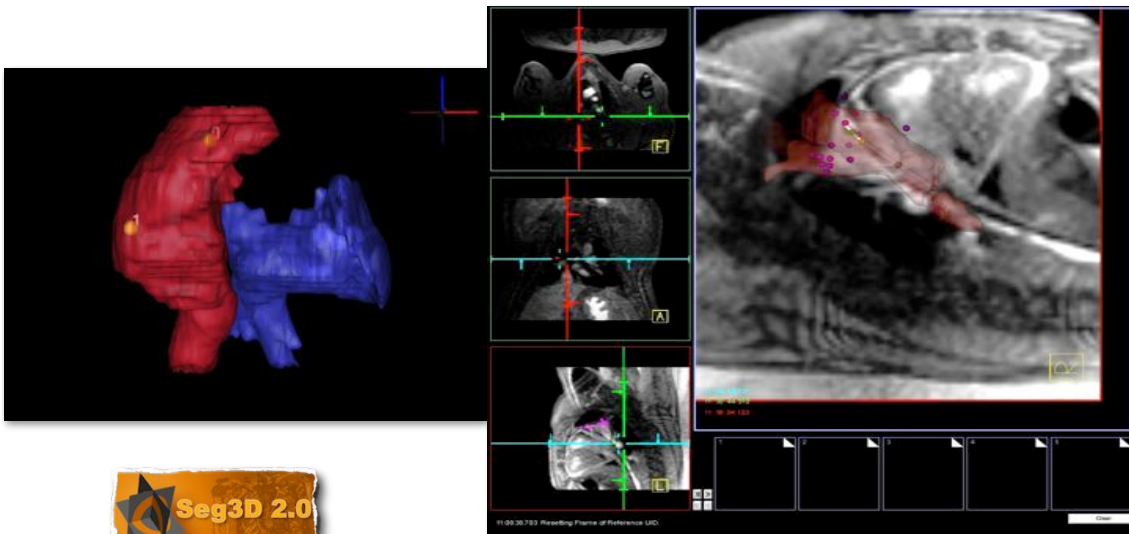

THE UNIVERSITY OF UTAH





# Electroanatomical Mapping

Treatment

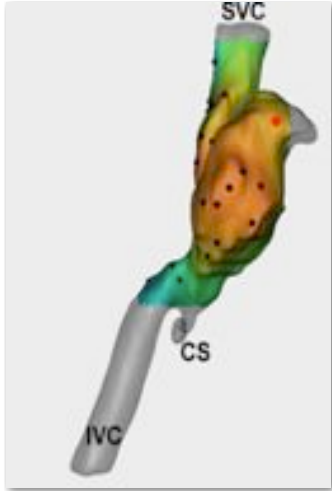
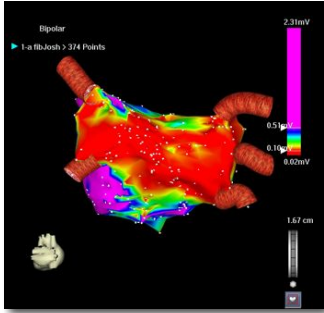

# Patient Workflow

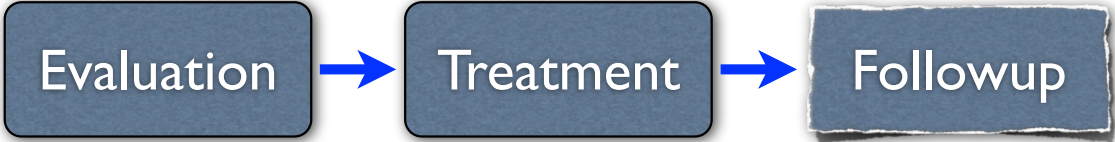

# EAM vs. MRI

Followup

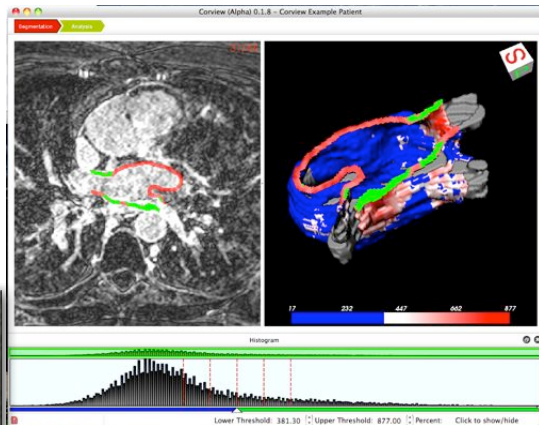
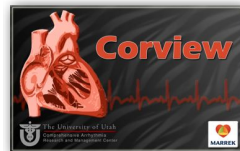
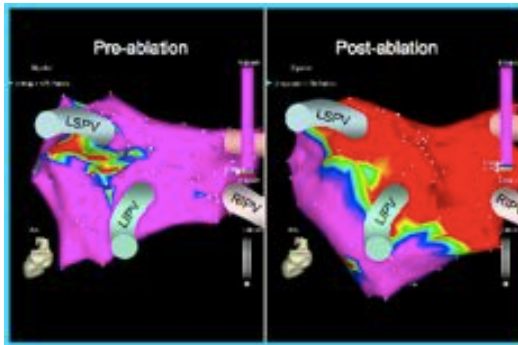

# Tracking Ablation

Followup

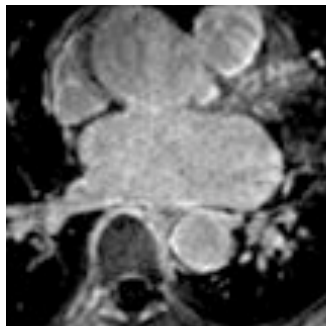

LGE (pre)



LGE (<1 hr)

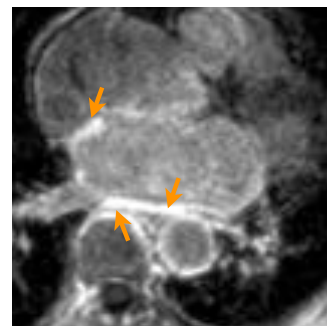

LGE (3 mo)



# Repeat Ablation

Followup

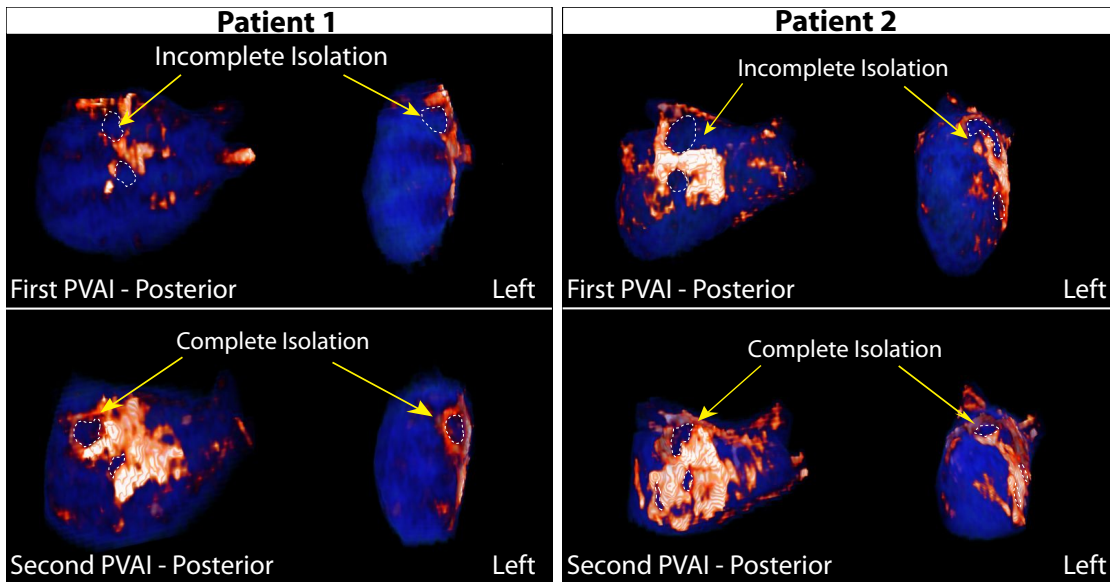

McGann et al. JACC,52(15): 1263-1272, 2008



# Open Challenges

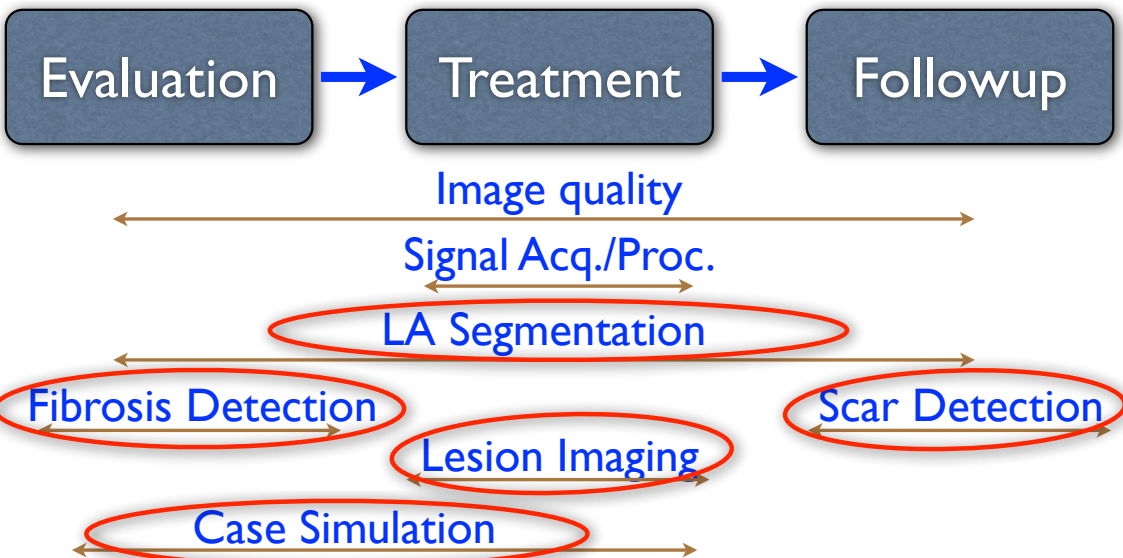

# Clinical Impact

